

Connect Card

1. After the program runs, it will detect whether you system connect SIM Card Reader. This program can also detect your device arrival and removal. You can press "connect" button when your device is ready. Here maybe need to verify your PIN code.

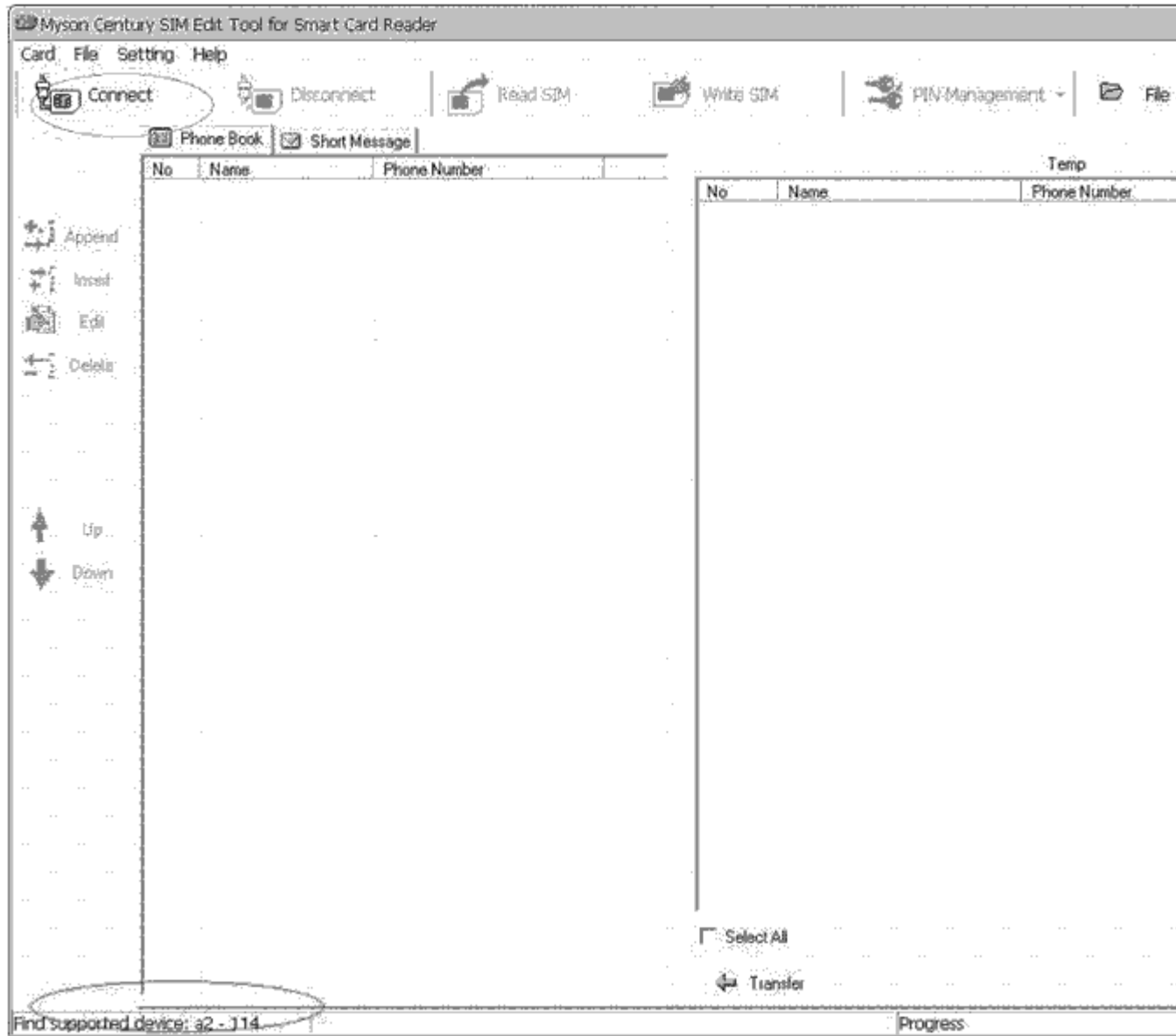

2. Connect successfully, it will show the ICCID of SIM card in the socket. And other buttons in the toolbar are enabled.

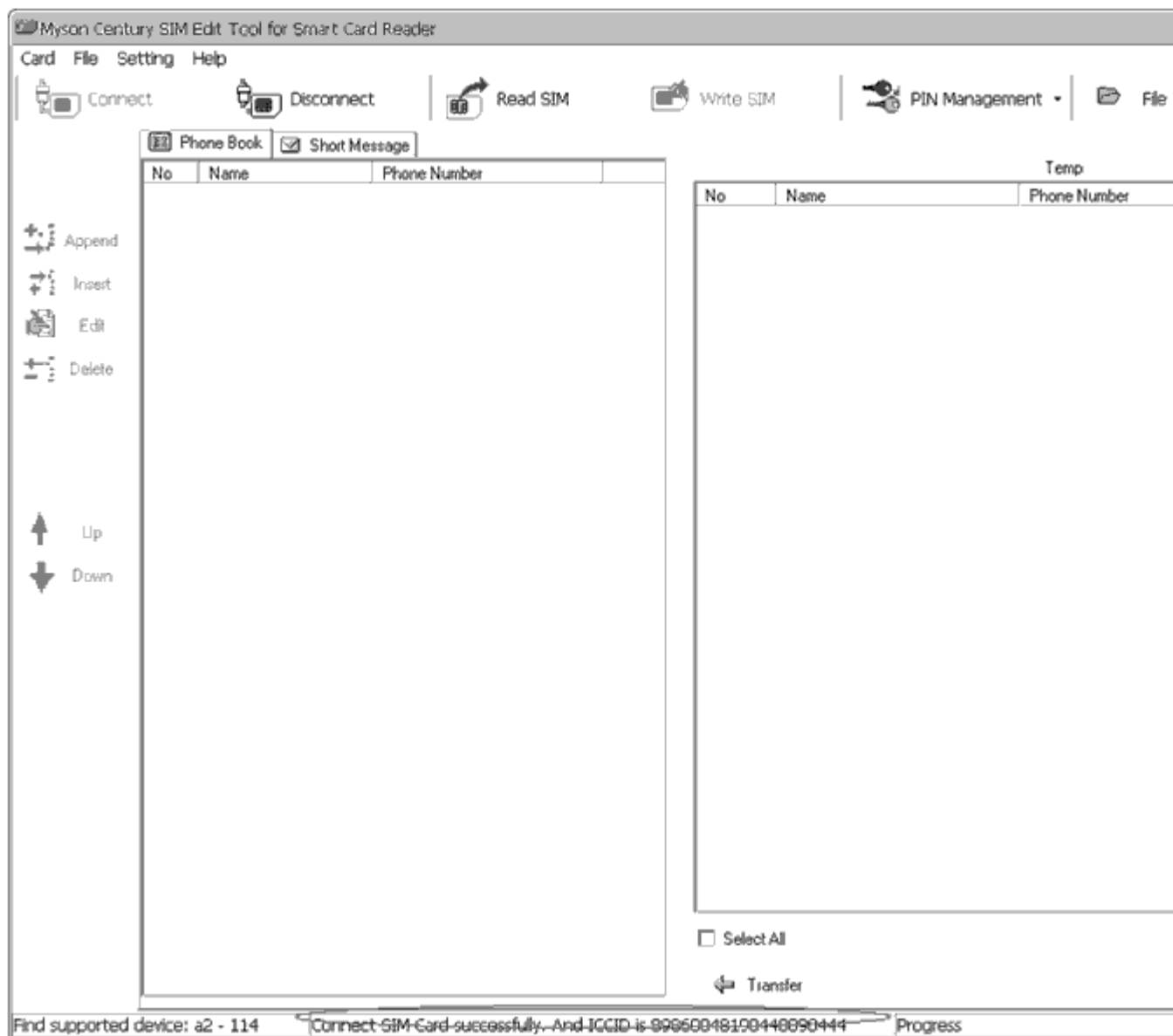

3. Fail to connect:

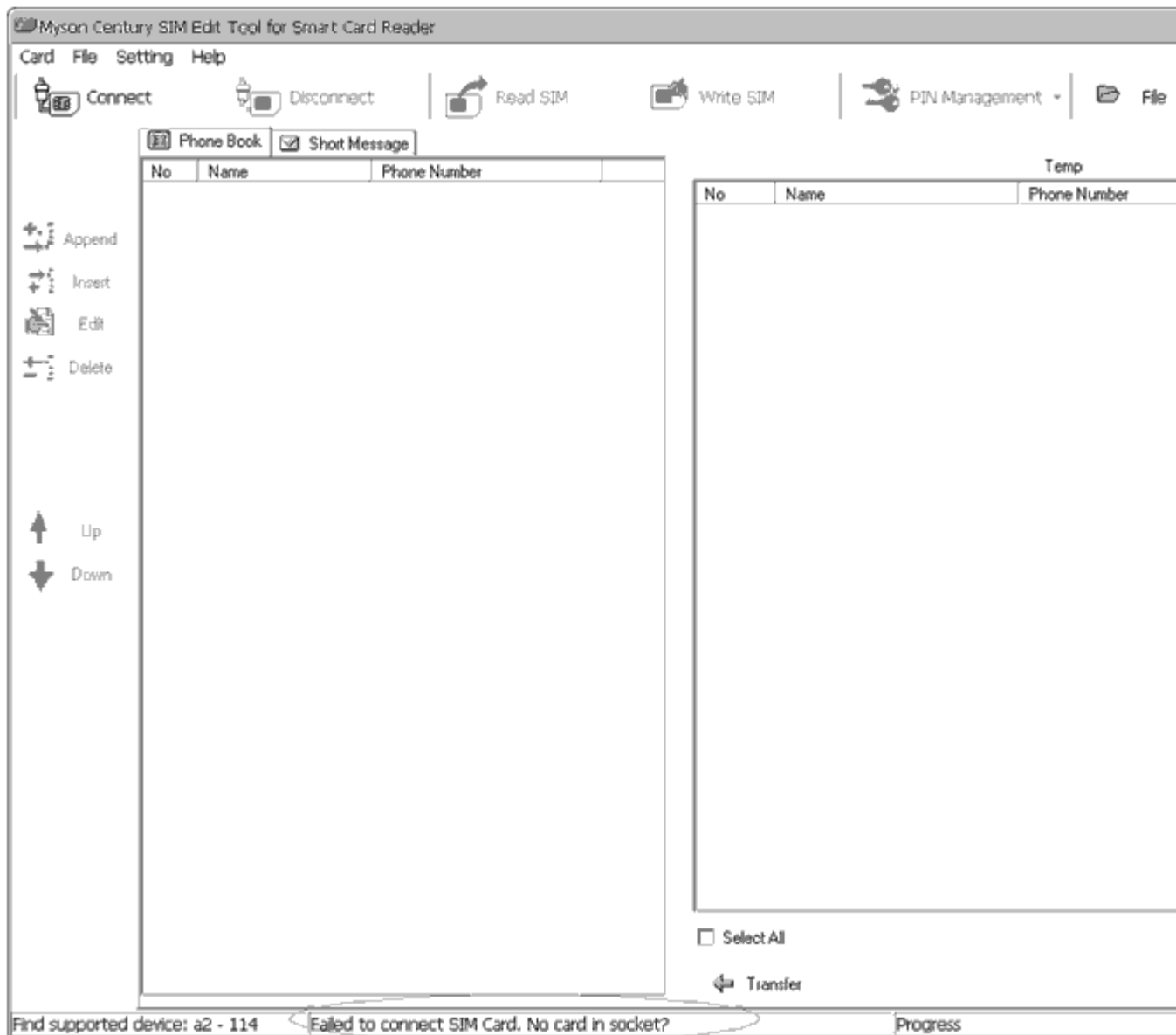

Language

You can change the language of UI by clicking Setting Menu dynamically.

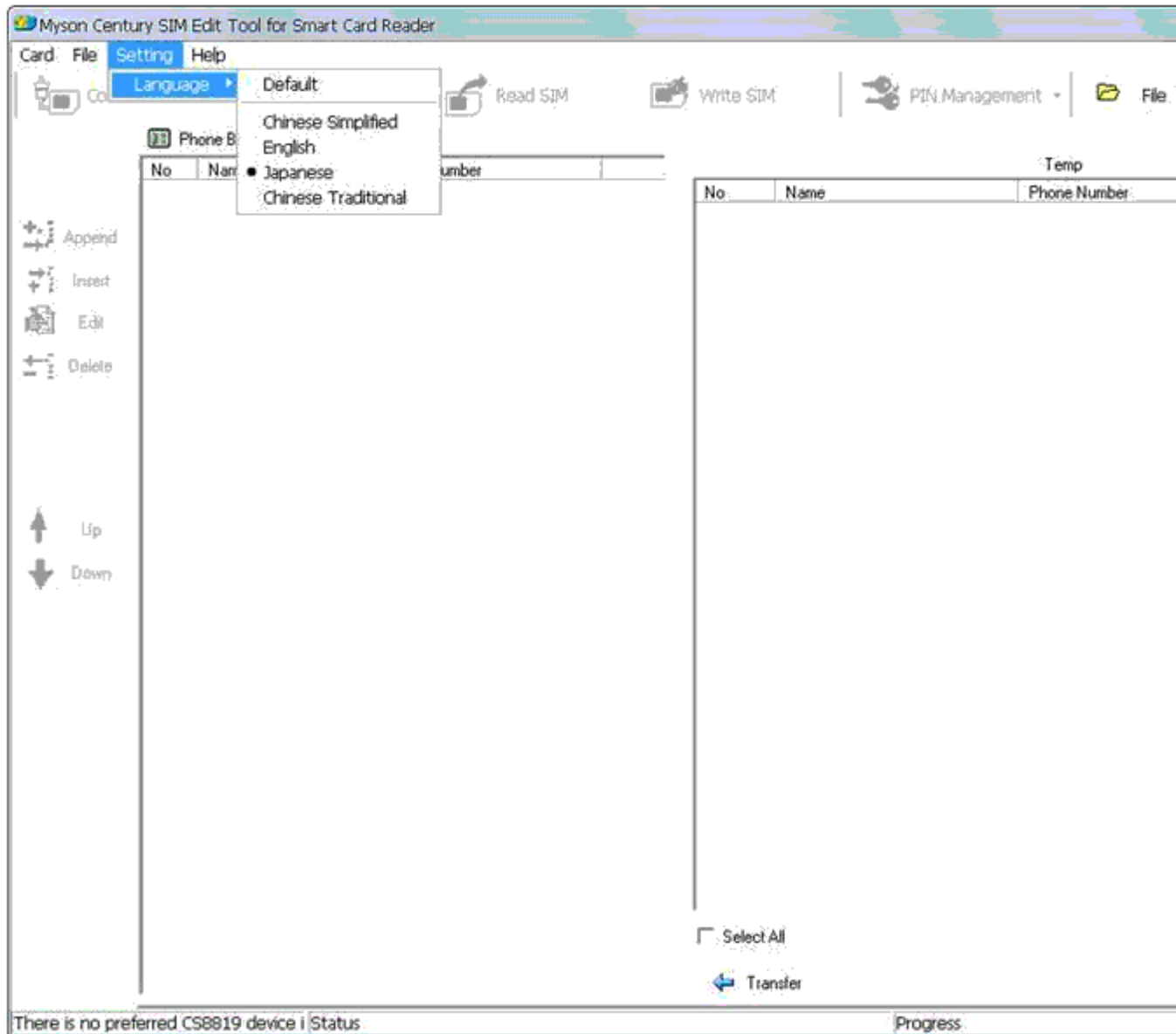

1. Default: when this item is chosen, UI will display in the language which you choose during you installation.
2. You can check any menu item to change the UI language, such as Chinese Simplified.

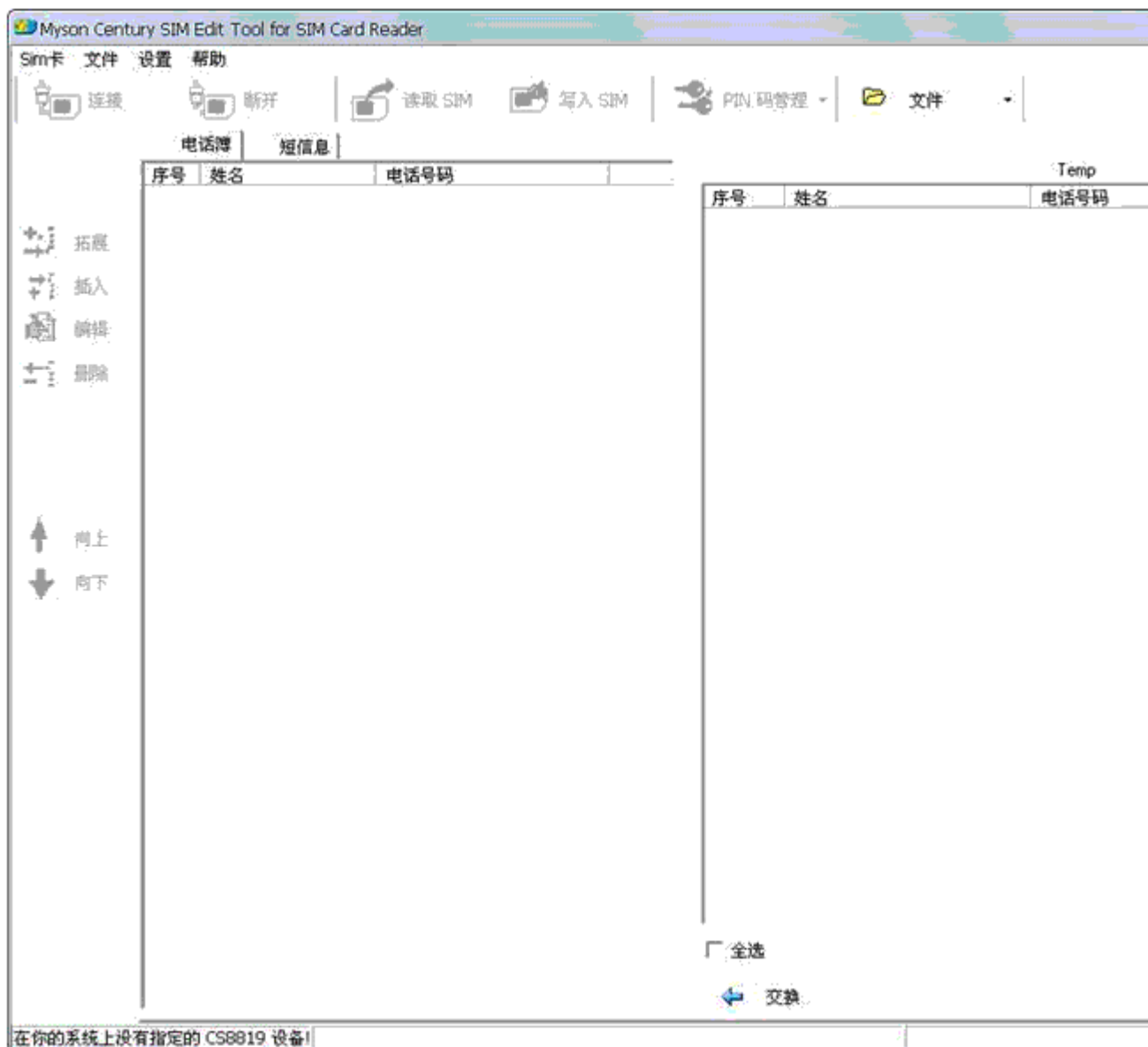

Phone Book Edit

After this tool connects card, you can edit phone book or SMS message in this piece of SIM card.



1. Press  button on the tool bar, then phone book on the SIM card will be read to the right list box.

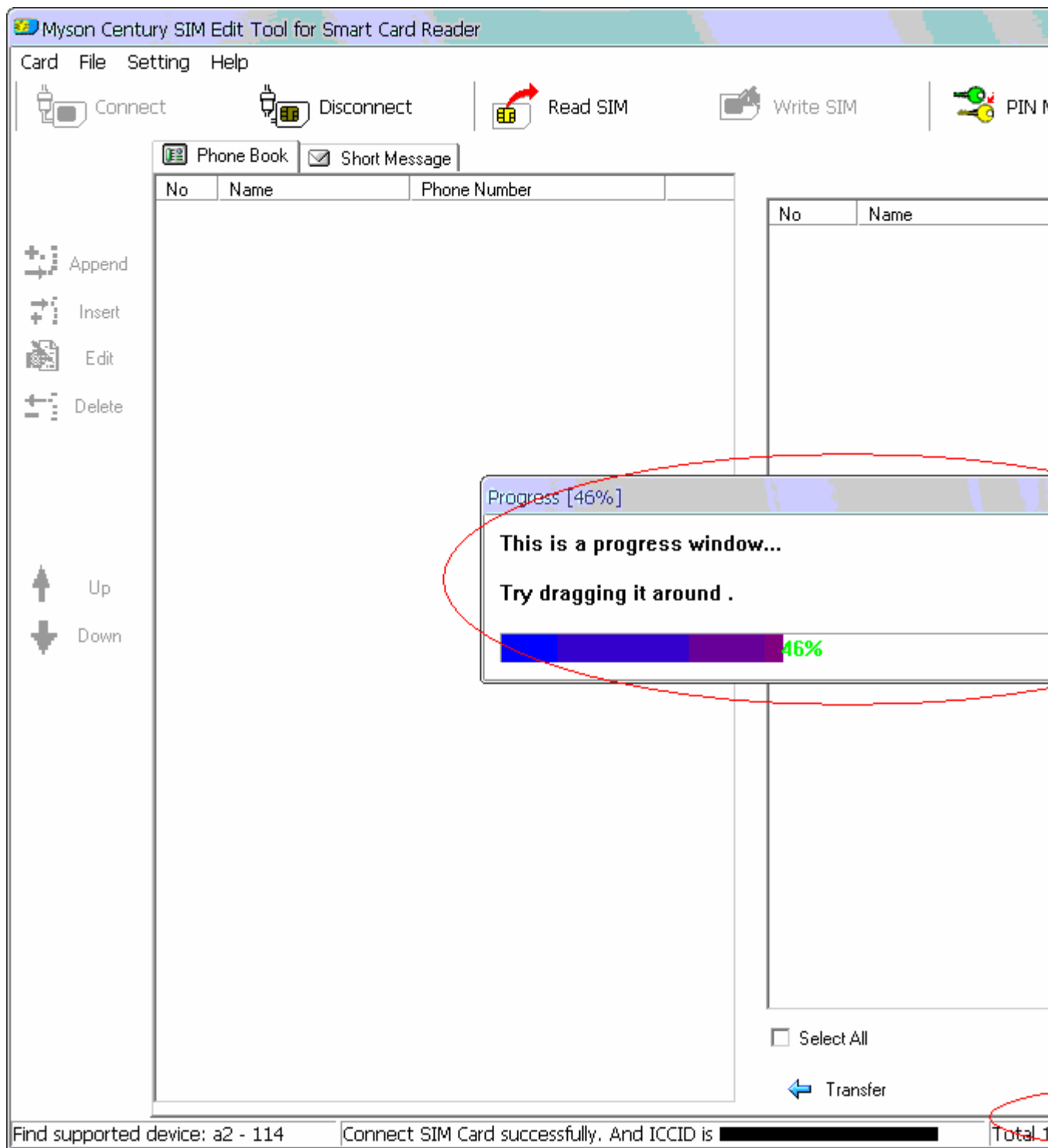

2. Read Complete,

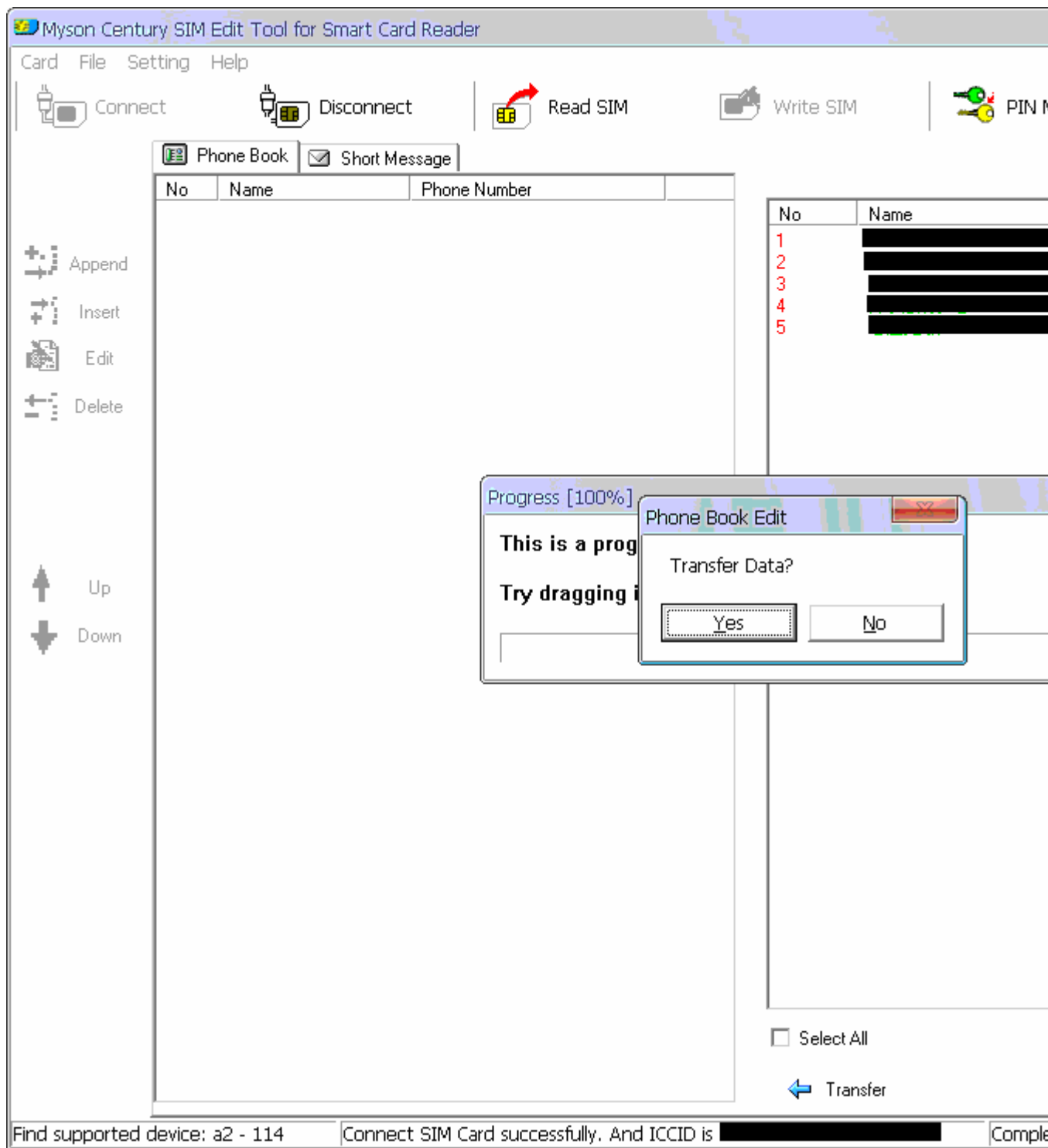

Press "Yes", then the phone numbers will be transferred to left side.

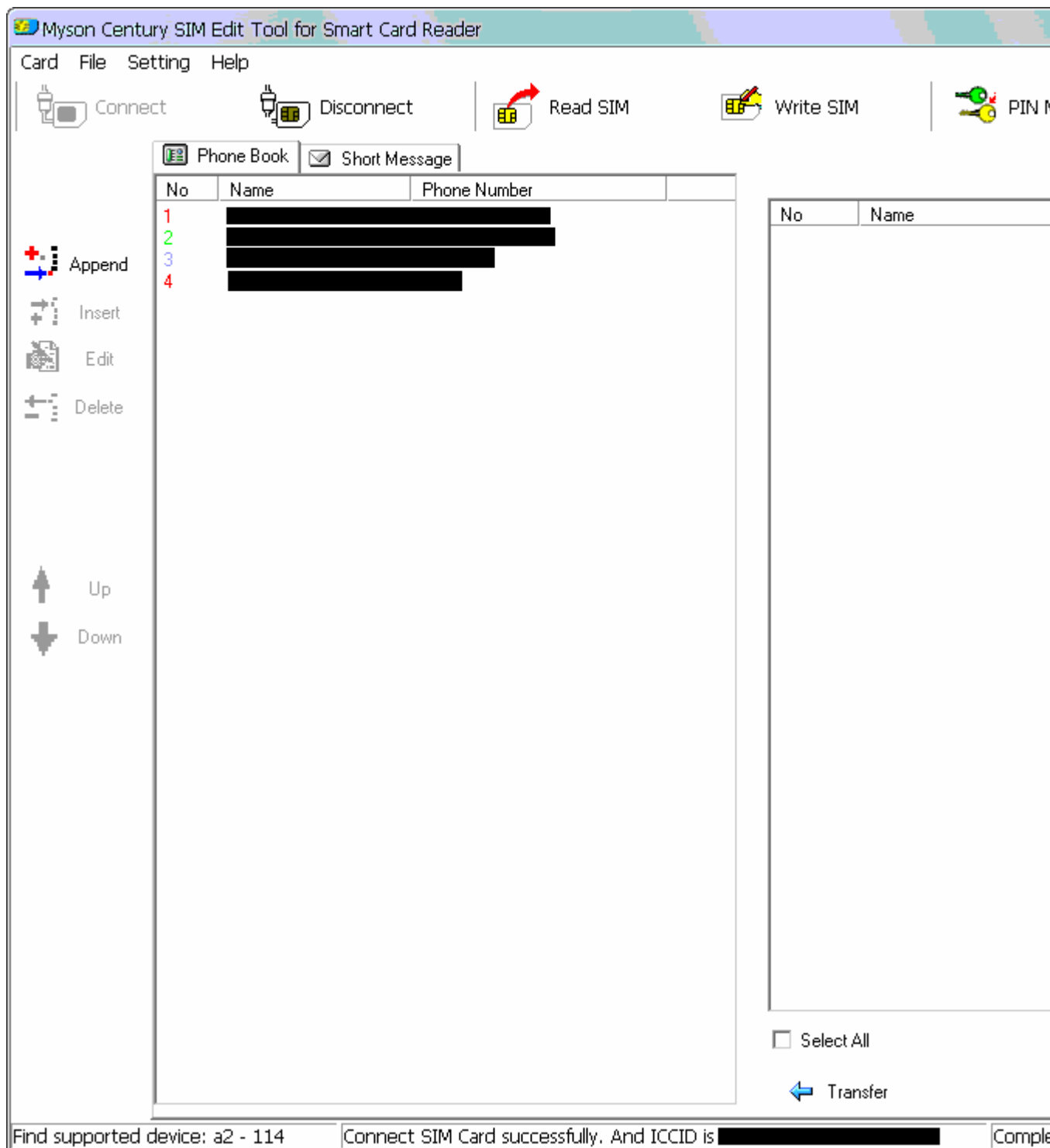

- Click on one item on the left side list, the "insert", "edit", "delete", "up", "down" buttons will highlight.

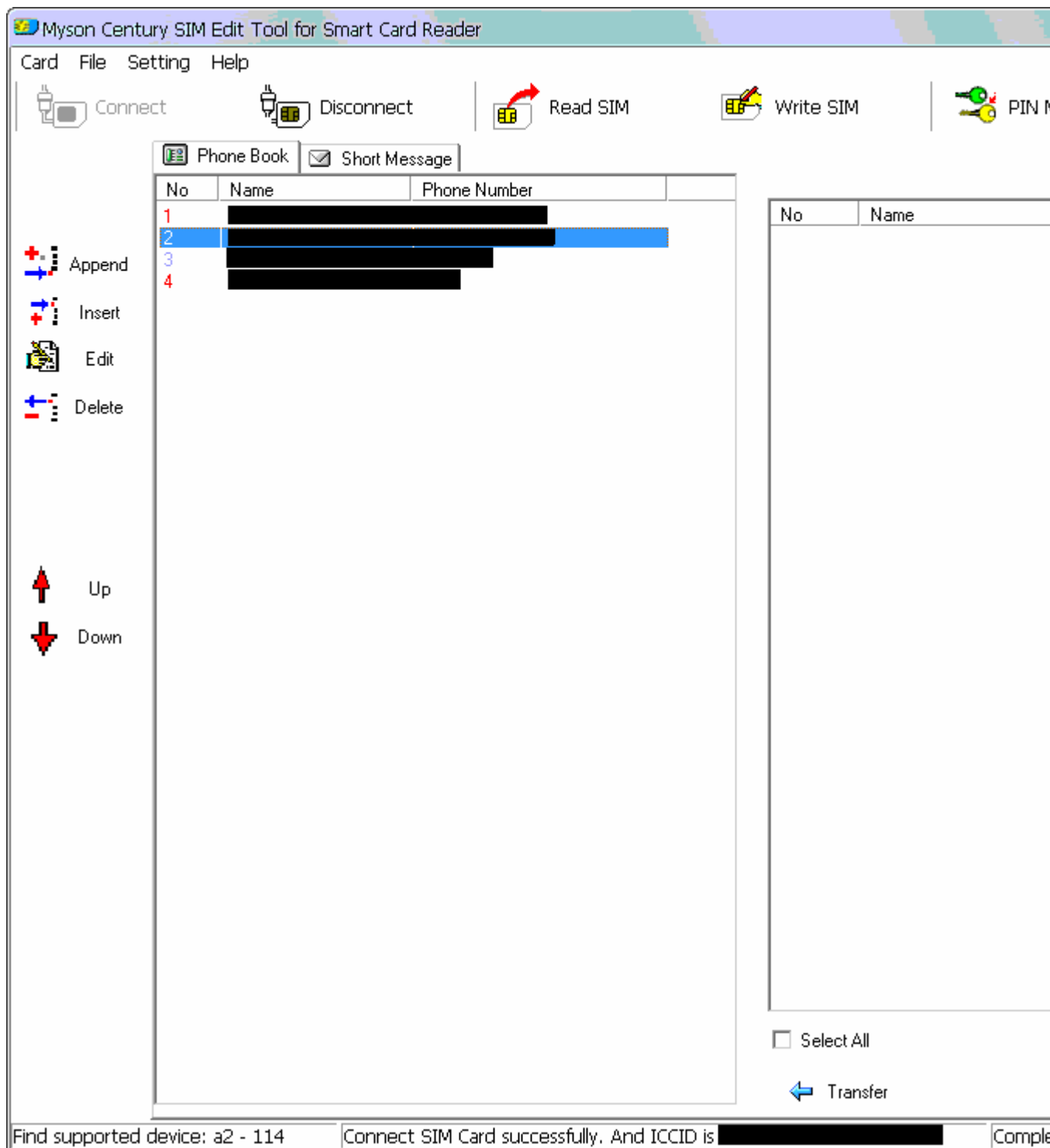

Now you can append, insert, edit, delete or adjust the position of phone book.

4. Double click on one item, the phone book edit dialog pop up.

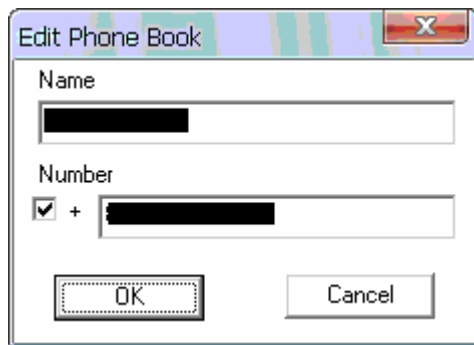

5. After you complete phone book edit and get satisfied order, press

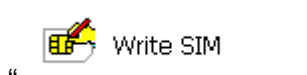

“ ” button to write phone book to SIM card.

6. Warning window:

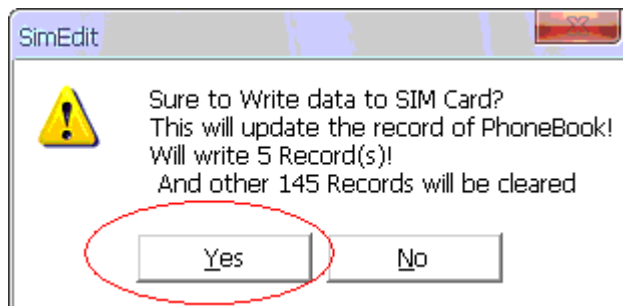

7. Write complete

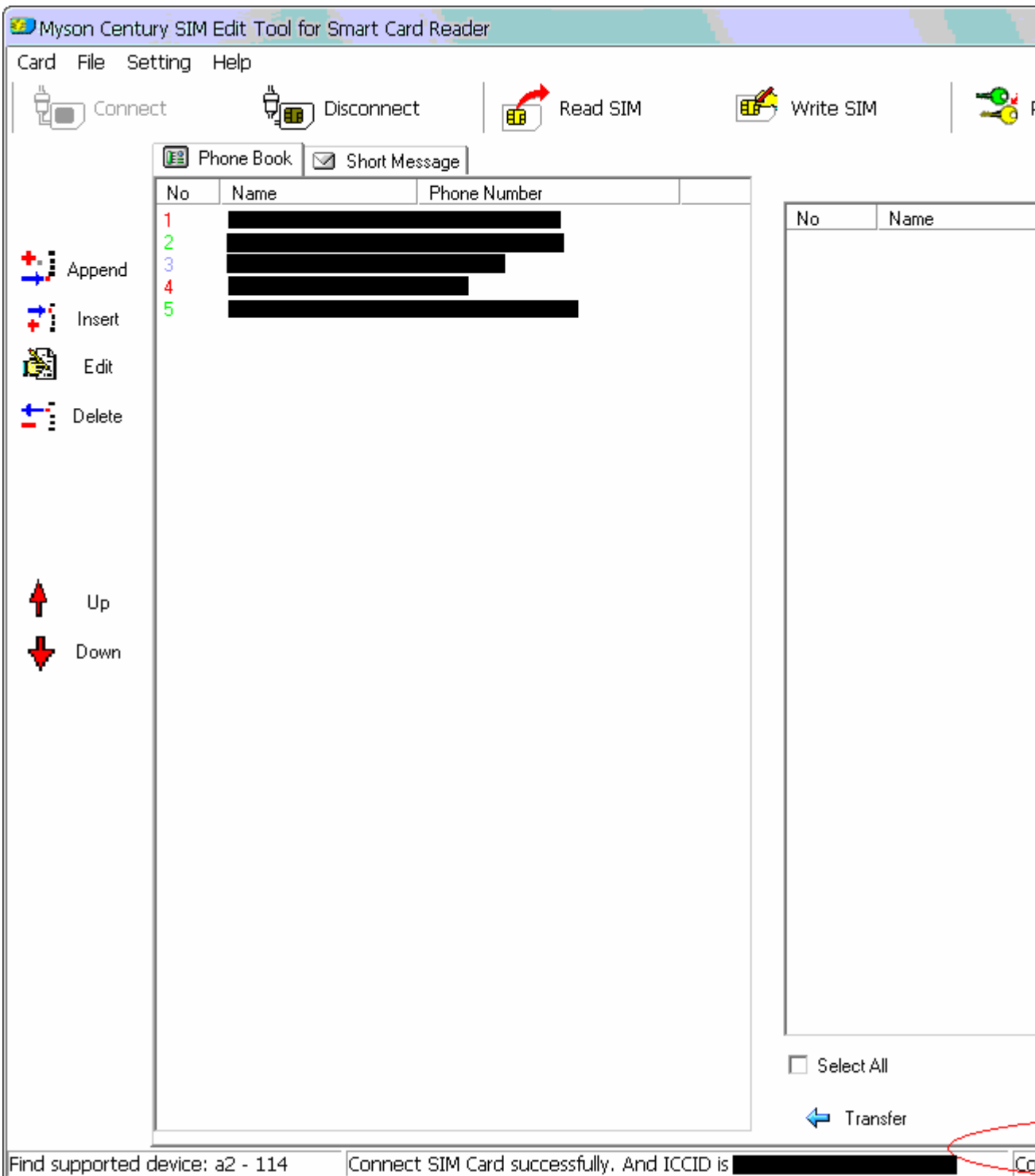

PIN Management

You can easily manage the PIN code on the SIM card, to verify PIN code, to enable/disable PIN or change PIN code.

Note, you only have 3 chances to input wrong PIN, otherwise your SIM card will be locked and you have to turn to your ISP for help.

1. PIN verify

You have to verify your PIN code as long as you connect the card if the PIN code is enabled on the SIM card.

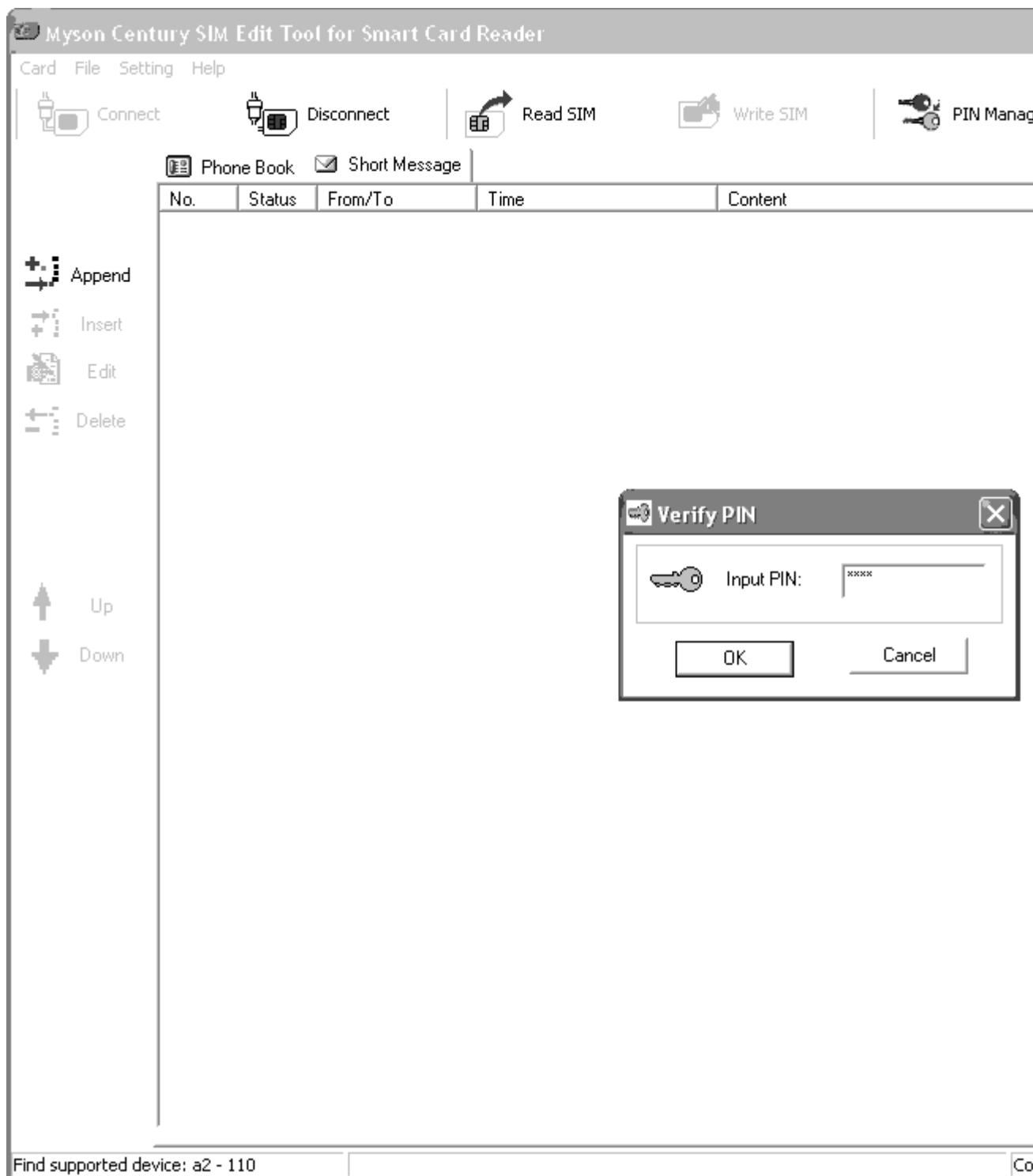

Input your PIN code in the edit box and click “ok” button, if it is correct, the other buttons on the toolbar will be enabled. Otherwise the program will request you to try again.

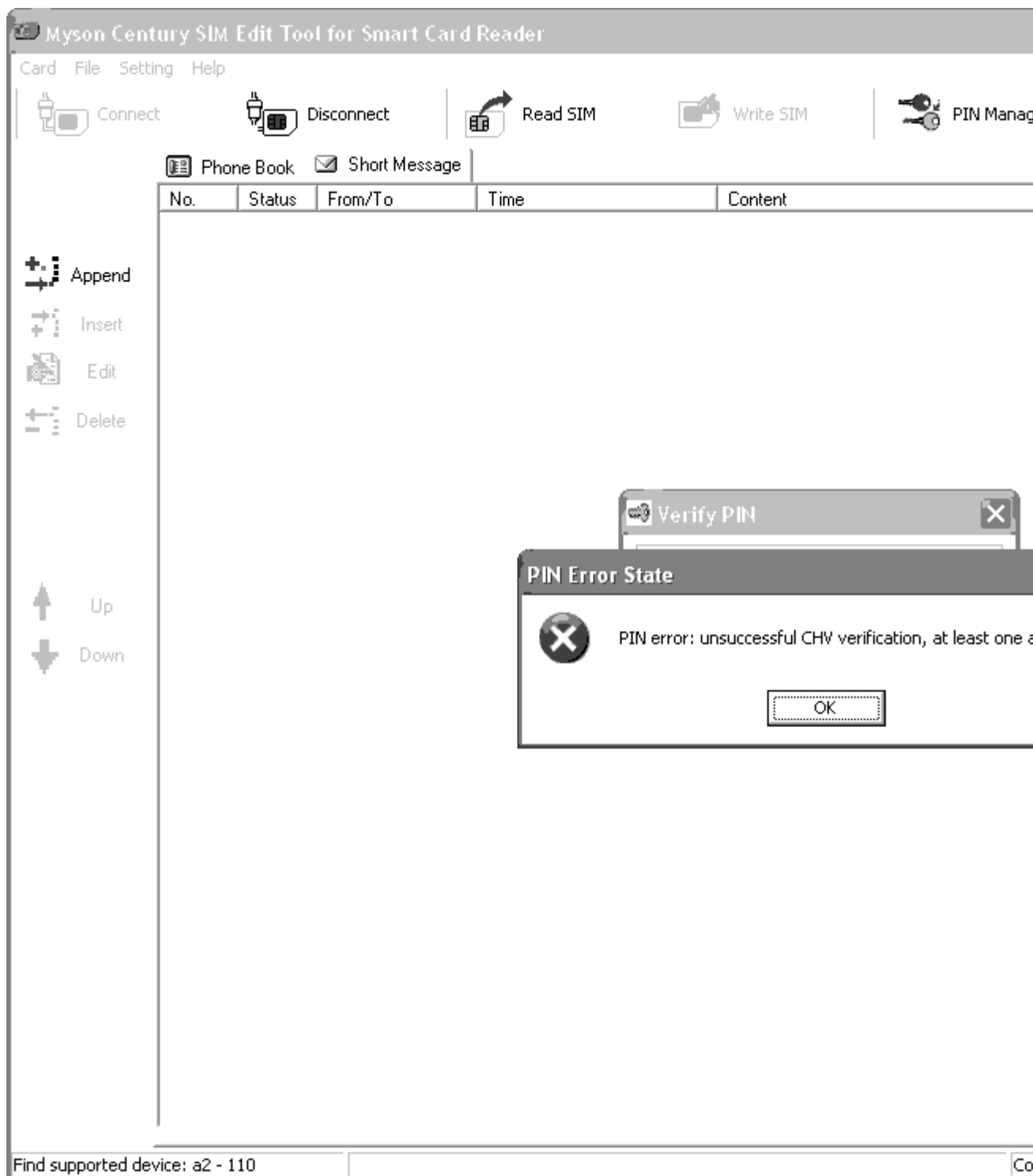

2. Change PIN Code State

Click "PIN Management" → "change PIN State" button, and then the "Change PIN State" dialog will pop up. You can enable or disable your PIN code here.

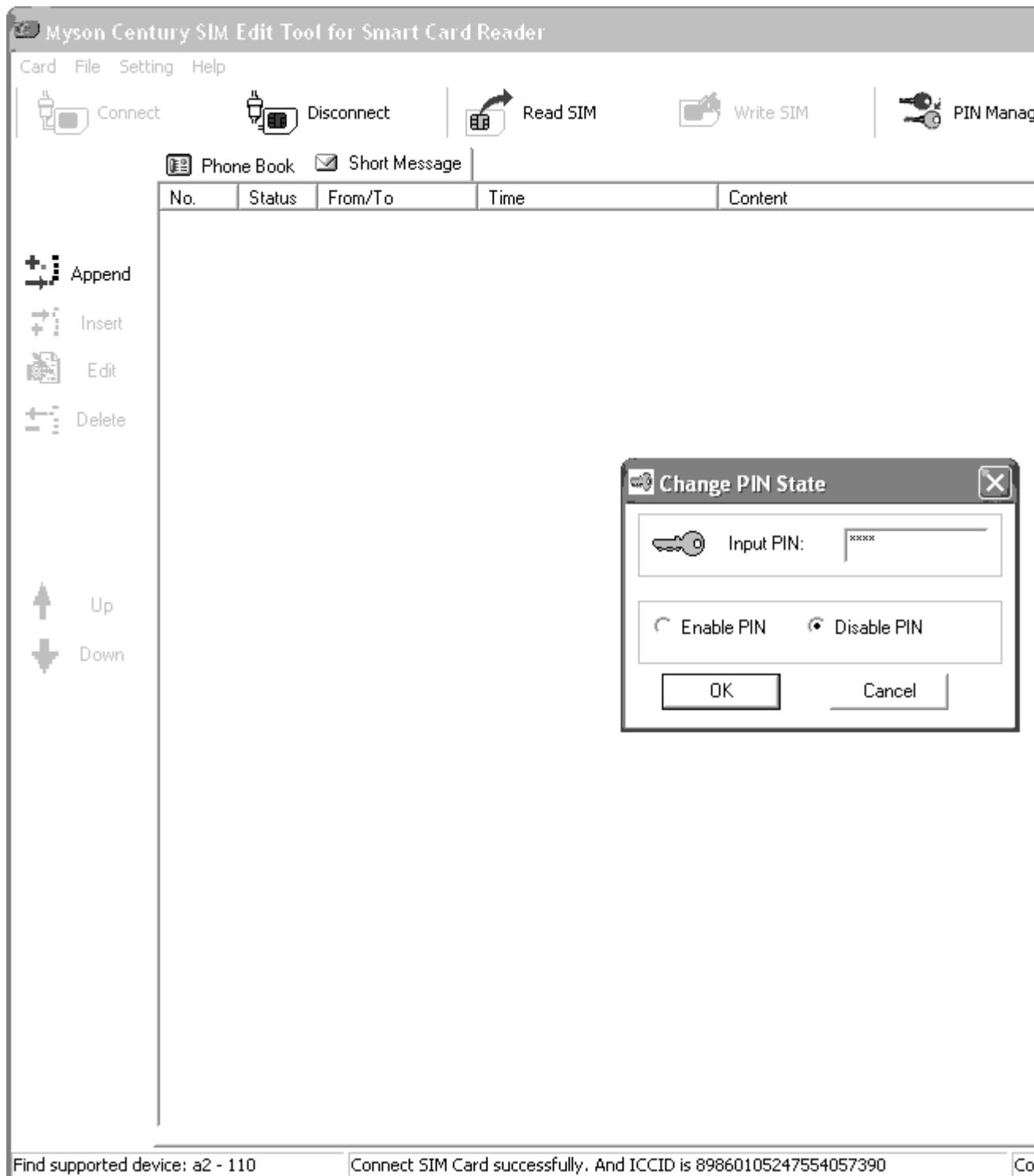

This program will check the PIN code you input in the edit box first. On hand, The PIN code only can be enabled when it is disabled before this operation; on the other hand, The PIN code only can be disabled when it is enabled before this operation.

3. Change PIN Code

Click "PIN Management" → "change PIN" button, and then the "Change PIN" dialog will pop up. You can change your PIN code here if the PIN code has been enabled in the SIM card

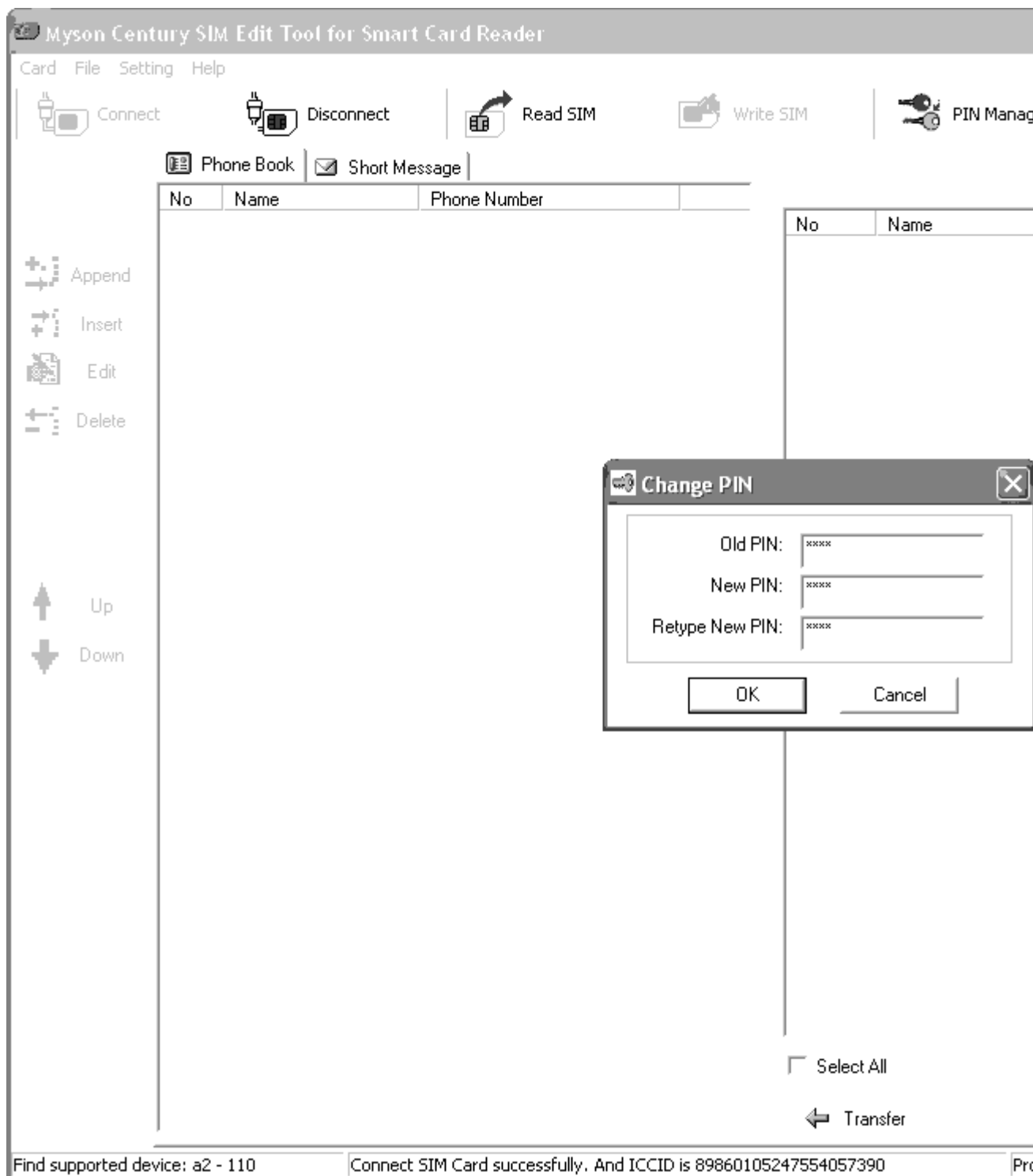

You have to input the current correct PIN code of the SIM card in the Old PIN edit box. And input the same new PIN code in the below 2 edit boxes. And then click "OK".

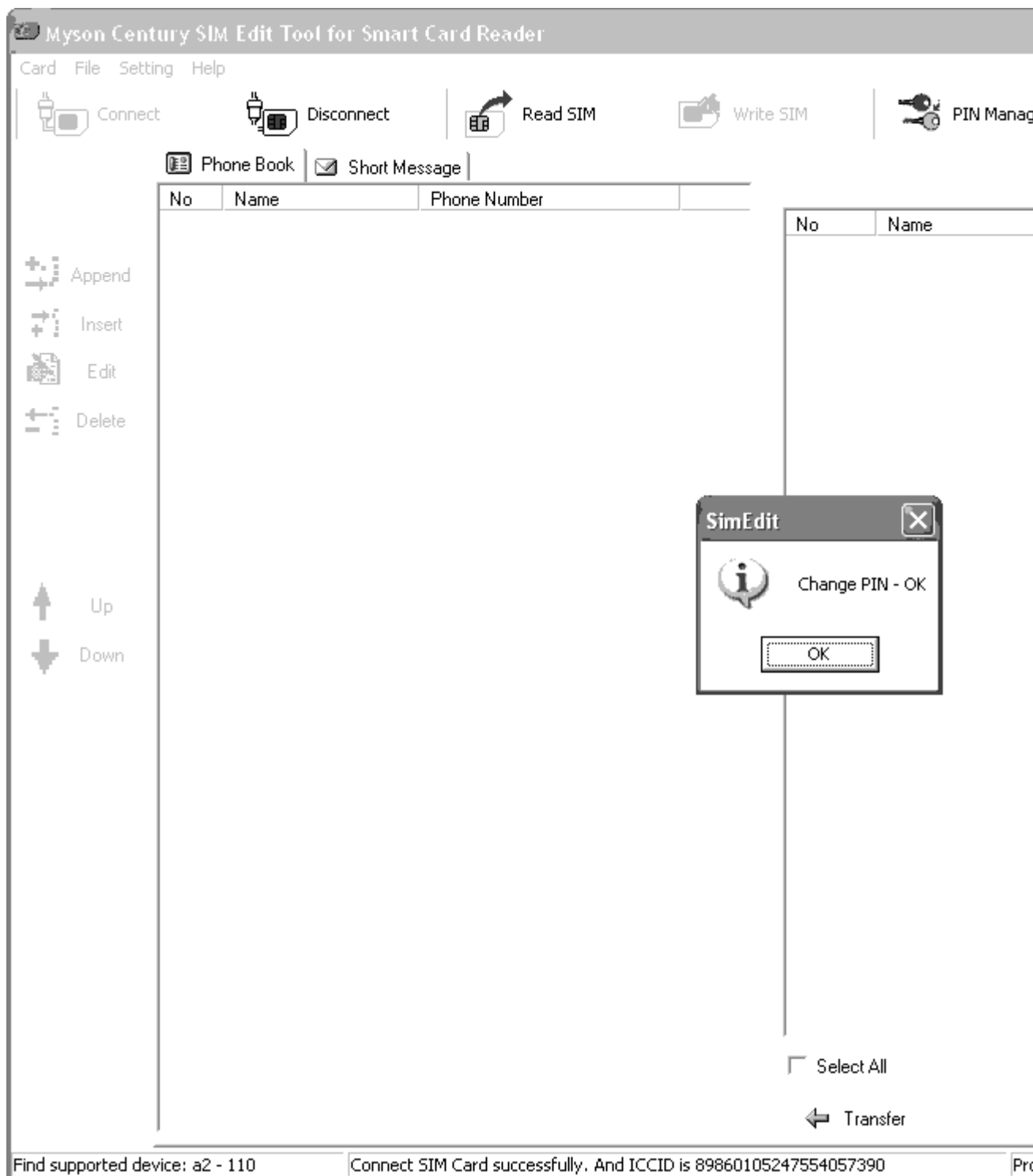

You need take your new PIN code in mind.

SMS Edit

You can only edit or append unsent SMS message after connecting card successfully, however you can replay or forward the messages you receive.

1. Press  Read SIM button on the tool bar, then SMS messages on the SIM card will be read to the right list box.

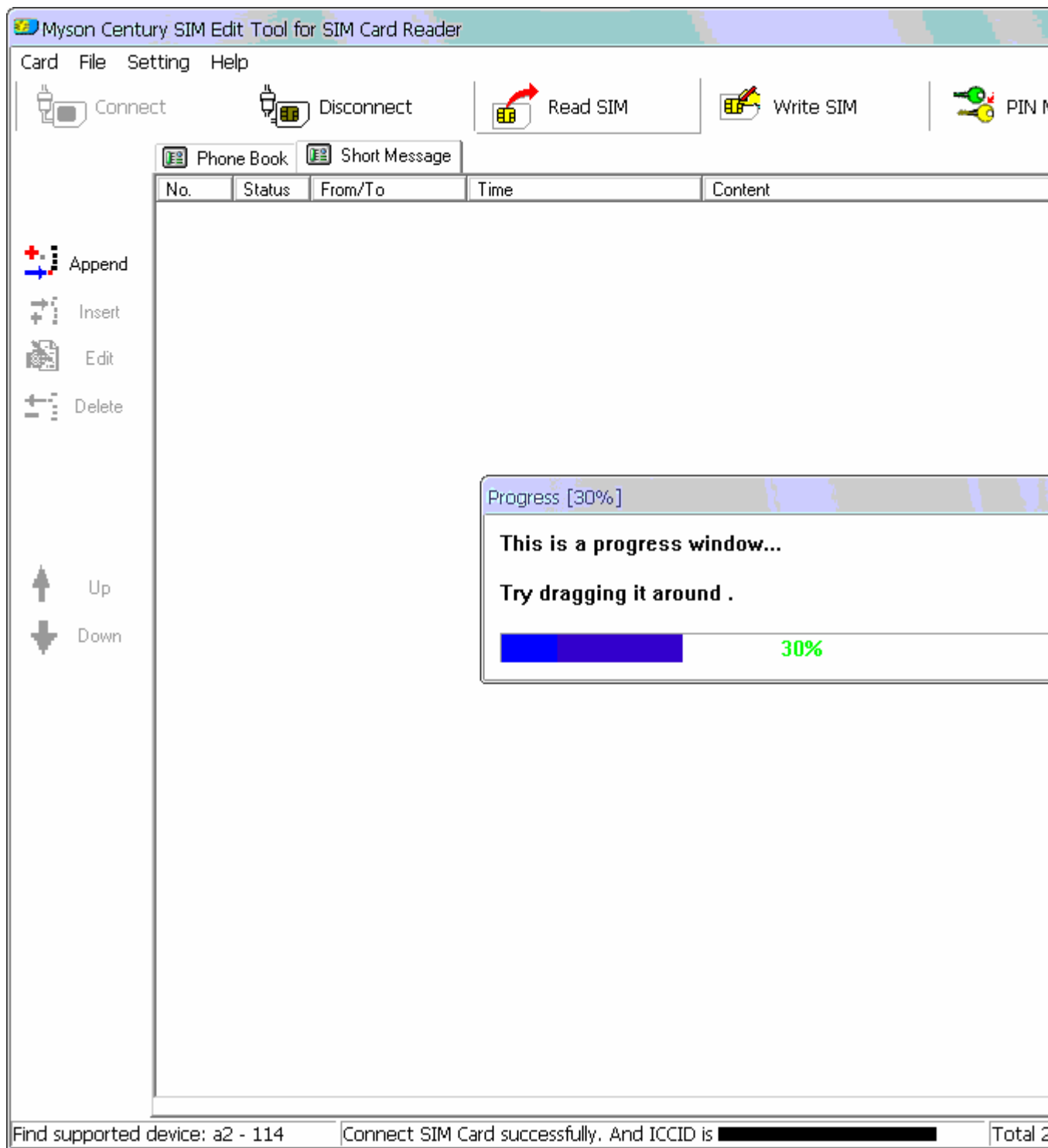

2. Read Complete,

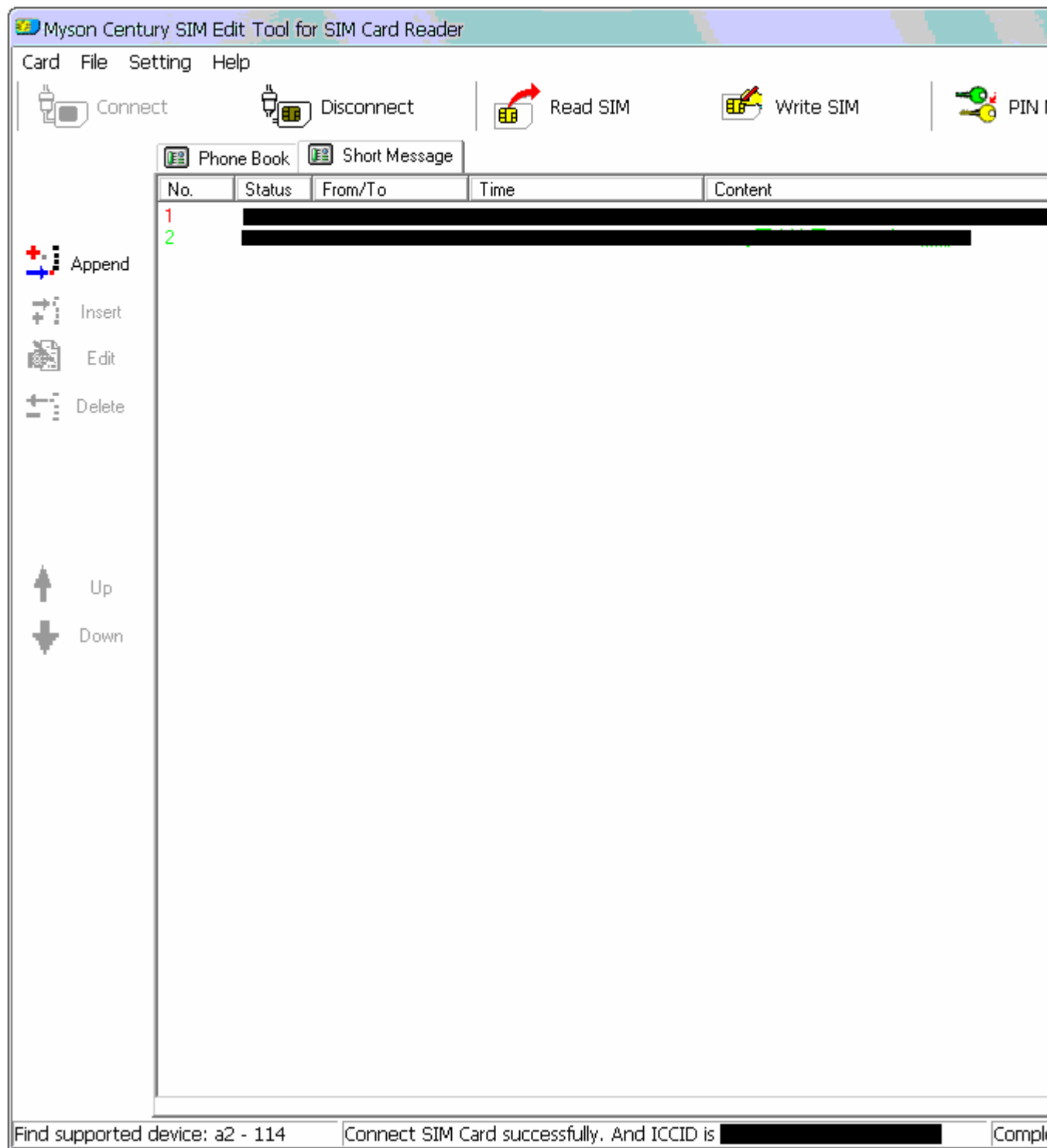

3. Click on one item on the left side list, the “edit”, “delete”, “up”, “down” buttons will highlight.

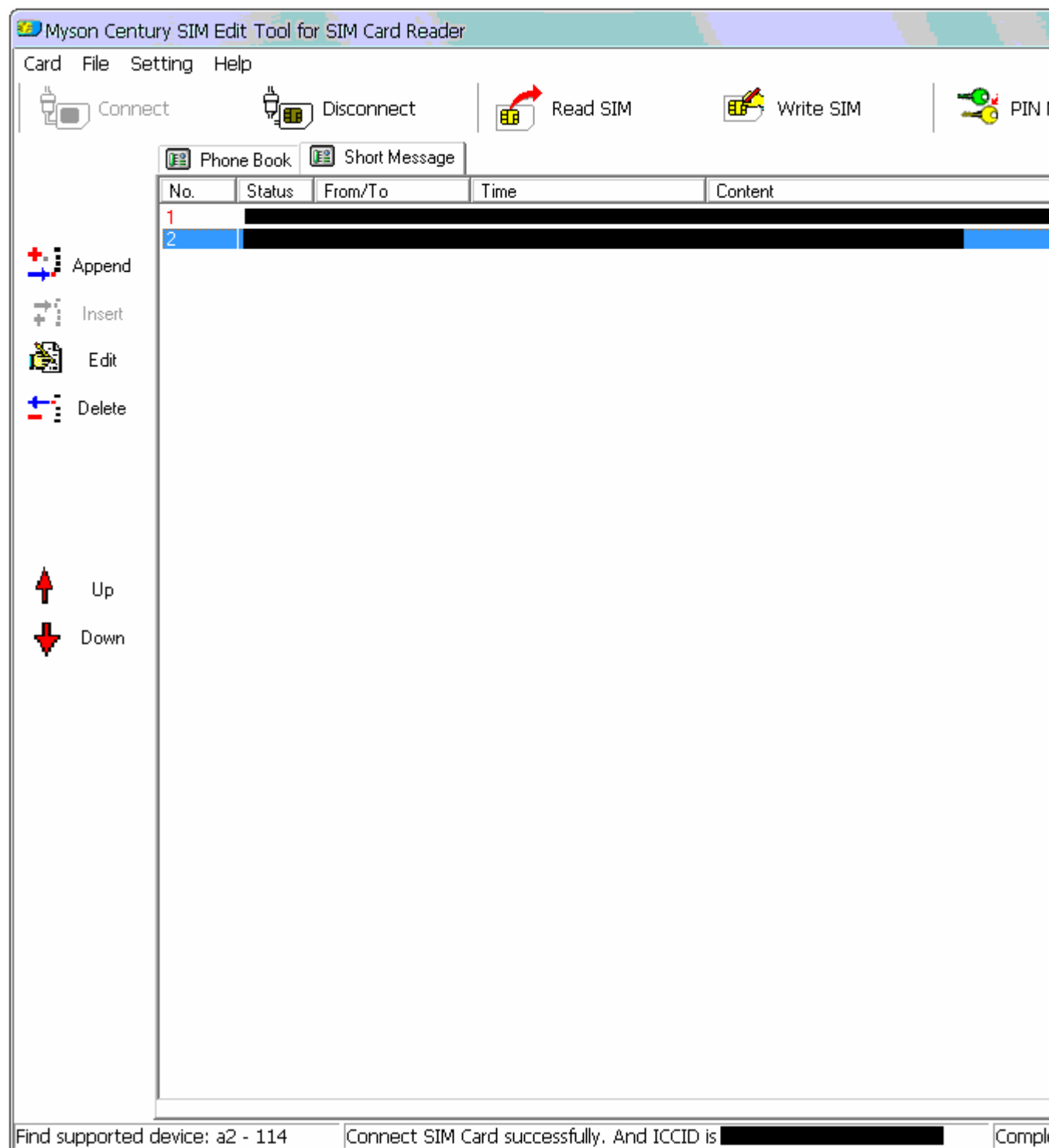

Now you can append, edit, delete or adjust the position of short message.

4. Double click on one item, the SMS message edit dialog pop up.

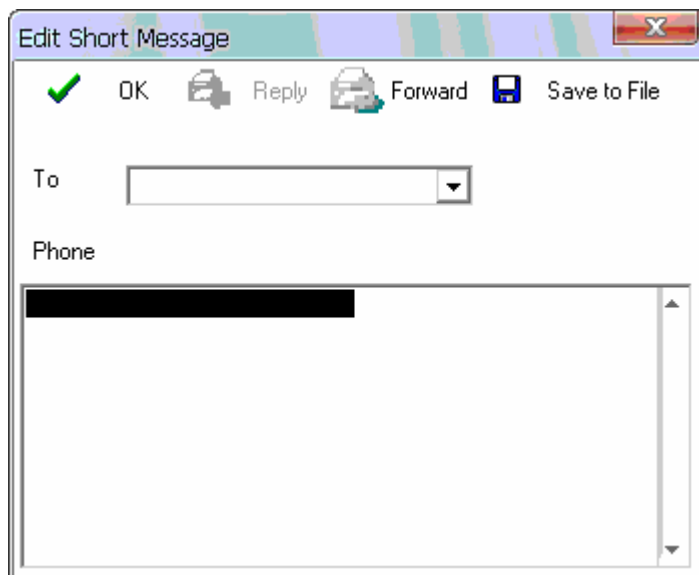

The screenshot shows a window titled "Edit Short Message". At the top, there is a toolbar with a green checkmark icon, the text "OK", a printer icon, the text "Reply", another printer icon, the text "Forward", a floppy disk icon, and the text "Save to File". Below the toolbar, there is a "To" label followed by a dropdown menu. Underneath that is a "Phone" label followed by a large text area. The text area contains a blacked-out phone number.

If you already read phone book, the combo box will list all your phone book on the left side of phone book tab sheet.

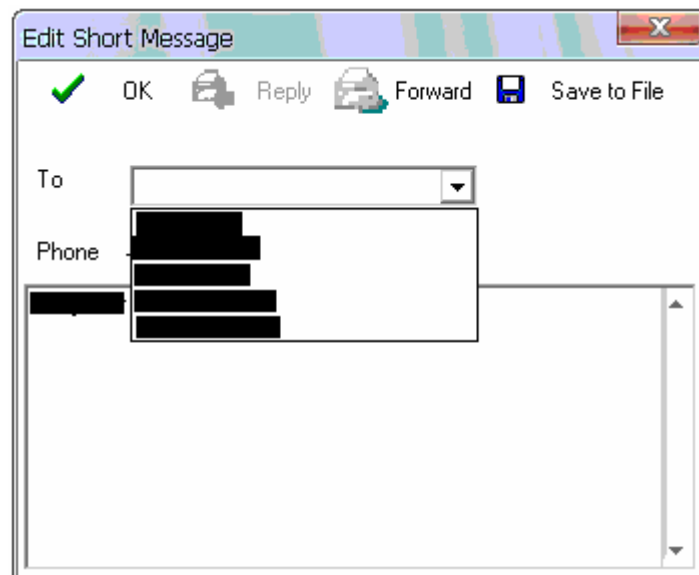

This screenshot shows the same "Edit Short Message" window, but the "To" dropdown menu is open. It displays a list of phone numbers, with the first one selected. The "Phone" text area below it still contains the blacked-out number.

Choose one or you can input a new number in the edit box.

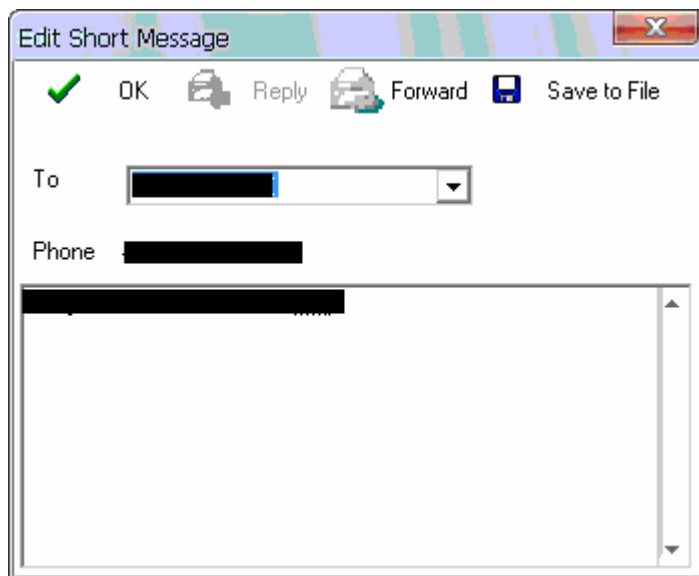

Or

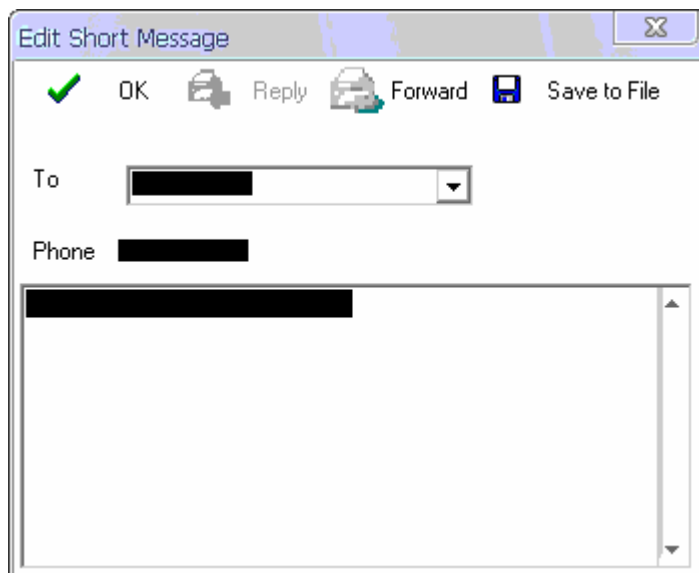

You can modify the content of the SMS message.

5. After you complete short message edit and get satisfied order, press

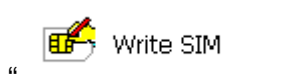

“ ” button to write short message to SIM card.



6. Warning window:

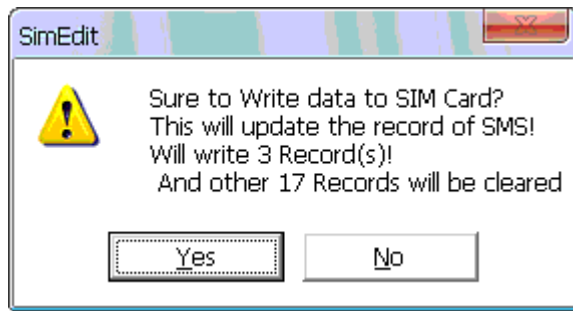

7. Write Complete

